

BASS
FUNK ROCK
♩=110

TECHNOCALITY

CHRIS MALLEY
©3/14/14

E-7

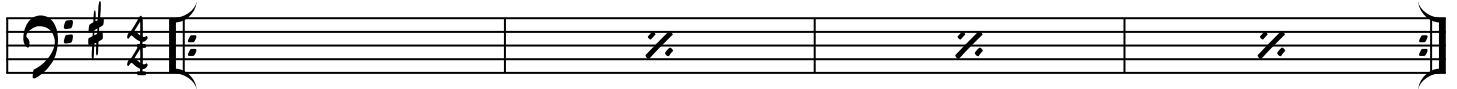

A E-7

B C#-7

D7

C#-7

A7

C#-7

D7

C#-7

B7

A E-7

SOLOS

E-13

- open -

C#-7

D7

C#-7

A7

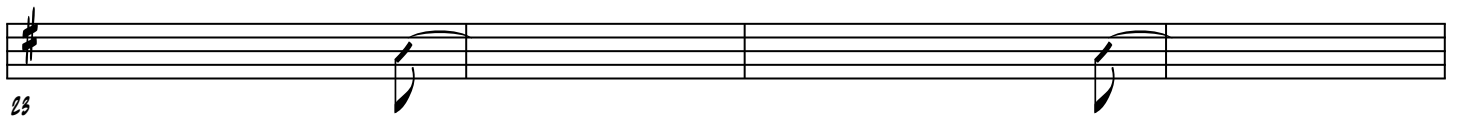

C#-7

D7

C#-7

B7

next solo...

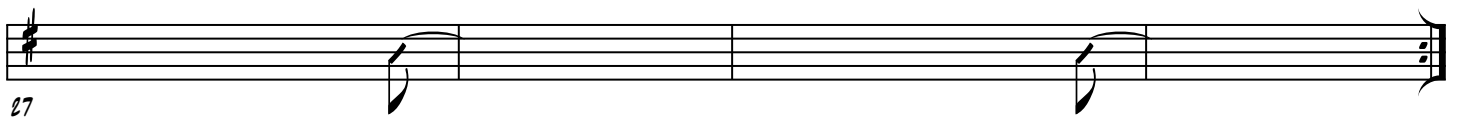

A E-7

31

E-7

35

B C#-7 D7 C#-7 A7

39

C#-7 D7 C#-7 B7

43

A E-7

47

E-7

E-7

51
